

Francisco Javier VARGAS LUNA

Parcero Sanjuanero

"Los Ritmos de mi Tierra"

Sa Juanero

Ritmo de Tolima y Huila, Región Andina de Colombia

Para banda de música

Piccolo C
Flauta C 1&2
Oboe 1&2
Fagot 1&2
Clarinete Eb
Clarinete Bb 1
Clarinete Bb 2&3
Clarinete Bajo Bb
Saxofón soprano (opcional)
Saxofón Eb 1
Saxofón Eb 2
Saxofón Tenor Bb 1&2
Sax Baritono Eb
Euphonium Bb 1&2
Trompeta 1
Trompeta 2&3
Corno en Fa 1,2,3&4
Trombón C 1,2&3
Trombon Bajo
Tuba Bb
Tuba C
Marimba
Congas
Tambor de la Costa Colombiana
Plato Suspendido
Caja Clara
Plato de choque & Bombo

Parcero Sanjuanero

"Los Ritmos de mi Tierra"
San Juanero, ritmo de Tolima y Huila, Región Andina de Colombia

Fco. Javier VARGAS LUNA
Estrasburgo, Francia 2023

Allegro ♩ = 168

- Percusión 1 Tambor de la costa colombiana:** Percussion staff, 8/8 time, plays a rhythmic accompaniment throughout the piece, starting with a *mf* dynamic.

9

Picc. *f* *ff*

Fl 1&2. *f* *ff*

Ob1&2. *f* *ff*

Fag 1&2. *f* *ff*

Cl. Mib *f* *ff*

Cl 1. *f* *f*

Cl 2&3. *f* *ff*

Cl. bajo *f* *ff*

Sax. sop. *f* *ff*

Sax. ctrl 1. *f* *ff*

Sax. ctrl 2. *f* *ff*

Sax. ten1&2. *f* *ff*

Sax. bar. *f* *ff*

Bar1&2. *f* *ff*

Tpt 1. *f* *ff*

Tpt 2&3. *f* *ff*

Trmp1,2,3&4. *f* *ff*

Tbn C 1,2,3&4. *f* *ff*

Tbn. baj. *f* *ff*

Tuba Bb. *f* *ff*

Tuba C. *f* *ff*

Mar. *f* *ff*

Congas *f* *ff*

Perc 1. *f* *ff*

Perc 2. *f* *ff*

Caj. c. *f* *ff*

Perc. *f* *ff*

4 4

17 **A**

Picc. *f* *tr* *tr* *tr* *tr* *tr* *tr* *tr*

Fl 1&2. *f* *tr* *tr* *tr* *tr* *tr* *tr* *tr*

Ob1&2. *f*

Fag 1&2. *f*

Cl. Mib. *f* *tr* *tr* *tr* *tr* *tr* *tr* *tr*

Cl 1. *f* *tr* *tr* *tr* *tr* *tr* *tr* *tr*

Cl 2&3. *f* *tr* *tr* *tr* *tr* *tr* *tr* *tr*

Cl. bajo *f*

Sax. sop. *f*

Sax. ctrl 1. *f*

Sax. ctrl 2. *f*

Sax. ten1&2. *f*

Sax. bar. *f*

Bar1&2. *f*

Tpt 1. *f*

Tpt 2&3. *f*

Trmp 1,2,3&4. *f*

Tbn C 1,2,3&4. *f*

Tbn. baj. *f*

Tuba Bb. *f*

Tuba C. *f*

Mar. -

Congas *f* To Xil.

Perc 1. *f*

Perc 2. *f*

Caj. c. *f*

Perc. *f*

25

Picc. *mf*

Fl 1&2. *mf*

Ob1&2.

Fag 1&2. *p*

Cl. Mib

Cl. 1. *p*

Cl. 2&3. *p*

Cl. bajo *p*

Sax. sop.

Sax. ctrl 1. *p*

Sax. ctrl 2. *p*

Sax. ten1&2. *p*

Sax. bar. *p*

Bar1&2. *p*

Tpt 1.

Tpt 2&3.

Trmp1,2,3&4. *p*

Tbn C 1,2,3&4. *p*

Tbn. baj. *p*

Tuba Bb. *p*

Tuba C. *p*

Mar. *mf*

Xil. Xilófono *mf*

Perc 1. *p* *mf*

Perc 2. *p*

Caj. c. *p*

Perc. *p* triangulo

Congas

33 **B**

41

Picc. *f*

Fl 1&2. *f*

Ob1&2. *f*

Fag 1&2. *f*

Cl. Mib *f*

Cl 1. *f*

Cl 2&3. *f*

Cl. bajo *f*

Sax. sop. *f*

Sax. ctrl 1. *f*

Sax. ctrl 2. *f*

Sax. ten1&2. *f*

Sax. bar. *f*

Bar1&2. *f*

Tpt 1. *f*

Tpt 2&3. *f*

Trmp1,2,3&4. *f*

Tbn C 1,2,3&4. *f*

Tbn. baj. *f*

Tuba Bb. *f*

Tuba C *f*

Mar.

Congas *f*

Perc 1. *f*

Perc 2. *f*

Caj. c. *f*

Perc. *f*

49 **C**

Picc. *mf*

Fl 1&2. *mf*

Ob1&2. *mf*

Fag 1&2. *f*

Cl. Mib. *mf*

Cl 1. *mf*

Cl 2&3. *mf*

Cl. bajo. *f*

Sax. sop. *mf*

Sax. ctrl 1. *mf*

Sax. ctrl 2. *mf*

Sax. ten1&2. *f*

Sax. bar. *f*

Bar1&2. *f*

Tpt 1. *mf*

Tpt 2&3. *mf*

Trmp1,2,3&4. *mf*

Tbn C 1,2,3&4. *f*

Tbn. baj. *f*

Tuba Bb. *f*

Tuba C. *f*

Mar. *f*

Congas

Perc 1. *mf*

Perc 2.

Caj. c. *mf* triangulo

Perc. *mf* triangulo

58 **D**

Picc. *mf* *f*

Fl 1&2. *mf* *f*

Ob1&2. *mf* *f*

Fag 1&2. *mf* *f*

Cl. Mib *mf* *f*

Cl 1. *mf* *f*

Cl 2&3. *mf* *f*

Cl. bajo *mf* *f*

Sax. sop. *mf* *f*

Sax. ctrl 1. *mf* *f*

Sax. ctrl 2. *mf* *f*

Sax. ten1&2. *mf* *f*

Sax. bar. *mf* *f*

Bar1&2. *mf* *f*

Tpt 1. *mf* *f*

Tpt 2&3. *mf* *f*

Trmp1,2,3&4. *mf* *f*

Tbn C 1,2,3&4. *mf* *f*

Tbn. baj. *mf* *f*

Tuba Bb. *mf* *f*

Tuba C. *mf* *f*

Mar. *mf*

Congas *mf* *ff*

Perc 1. *mf* *ff*

Perc 2. *mf* *ff*

Caj. c. *mf* *ff*

Perc. *mf* *ff*

4

66 **E**

Picc. *f*

Fl 1&2. *f*

Ob1&2. *f*

Fag 1&2.

Cl. Mib *f*

Cl. I. *f*

Cl. 2&3. *f*

Cl. bajo *f*

Sax. sop. *f*

Sax. ctrl 1. *f*

Sax. ctrl 2. *f*

Sax. ten1&2. *f*

Sax. bar. *f*

Bar1&2. *f*

Tpt 1. *f*

Tpt 2&3. *f*

Trmp1,2,3&4. *f*

Tbn C 1,2,3&4. *f*

Tbn. baj. *f*

Tuba Bb. *f*

Tuba C. *f*

Mar. *f*

Congas *f*

Perc 1. *f*

Perc 2. *f*

Caj. c. *f*

Perc. *f*

74

Picc.

Fl 1&2.

Ob1&2.

Fag 1&2.

Cl. Mib

Cl. 1.

Cl. 2&3.

Cl. bajo

Sax. sop.

Sax. ctrl 1.

Sax. ctrl 2.

Sax. ten1&2.

Sax. bar.

Bar1&2.

Tpt 1.

Tpt 2&3.

Trmp1,2,3&4.

Tbn C 1,2,3&4.

Tbn. baj.

Tuba Bb.

Tuba C.

Mar.

Congas

Perc 1.

Perc 2.

Caj. c.

Perc.

Detailed description of the musical score: The score is for a full orchestra and percussion ensemble. It begins at measure 74. The woodwinds (Flutes, Oboes, Bassoons, Clarinets) and strings (Trumpets, Trombones, Tubas) are active, with various dynamics like *mp* and *mf*. The percussion section includes Congas, two Percussion parts, Cajon, and other Percussion. The score features a mix of melodic lines and rhythmic patterns, with some measures containing rests or specific articulation marks like *mf* and *mp*.

82

Picc. *mp*

Fl 1&2. *mp*

Ob1&2.

Fag 1&2.

Cl. Mib *mp*

Cl 1.

Cl 2&3.

Cl. bajo

Sax. sop.

Sax. ctrl 1.

Sax. ctrl 2.

Sax. ten1&2.

Sax. bar.

Bar1&2. *mp*

Tpt 1.

Tpt 2&3.

Trmp1,2,3&4.

Tbn C 1,2,3&4.

Tbn. baj.

Tuba Bb.

Tuba C.

Mar. *mp*

Congas

Perc 1.

Perc 2.

Caj. c.

Perc.

90 **F**

Picc. *f*

Fl 1&2. *f*

Ob1&2. *f*

Fag 1&2. *f*

Cl. Mib *f*

Cl. 1. *f*

Cl. 2&3. *f*

Cl. bajo *f*

Sax. sop. *f*

Sax. ctrl 1. *f*

Sax. ctrl 2. *f*

Sax. ten1&2. *f*

Sax. bar. *f*

Bar1&2. *f*

Tpt 1. *f*

Tpt 2&3. *f*

Trmp1,2,3&4. *f*

Tbn C 1,2,3&4. *f*

Tbn. baj. *f*

Tuba Bb. *f*

Tuba C. *f*

Mar. *f*

Congas *f*

Perc 1. *f*

Perc 2. *f*

Caj. c. *f*

Perc. *f*

98

Picc.

Fl 1&2.

Ob1&2.

Fag 1&2.

Cl. Mib

Cl 1.

Cl 2&3.

Cl. bajo

Sax. sop.

Sax. ctrl 1.

Sax. ctrl 2.

Sax. ten1&2.

Sax. bar.

Bar1&2.

Tpt 1.

Tpt 2&3.

Trmp1,2,3&4.

Tbn C 1,2,3&4.

Tbn. baj.

Tuba Bb.

Tuba C.

Mar.

Congas

Perc 1.

Perc 2.

Caj. c.

Perc.

mf

mp

4

107

Picc. *mp*

Fl 1&2. *mp*

Ob1&2.

Fag 1&2.

Cl. Mib

Cl. 1. *mp*

Cl. 2&3. *mp*

Cl. bajo

Sax. sop.

Sax. ctrl 1.

Sax. ctrl 2.

Sax. ten1&2.

Sax. bar.

Bar1&2.

Tpt 1.

Tpt 2&3.

Trmp1,2,3&4.

Tbn C 1,2,3&4.

Tbn. baj.

Tuba Bb.

Tuba C.

Mar.

Congas *mp*

Perc 1.

Perc 2.

Caj. c.

Perc.

114 **G**

Picc. *f*

Fl 1&2. *f*

Ob1&2. *f*

Fag 1&2. *f*

Cl. Mib. *f*

Cl 1. *f*

Cl 2&3. *f*

Cl. bajo. *f*

Sax. sop. *f*

Sax. ctrl 1. *f*

Sax. ctrl 2. *f*

Sax. ten1&2. *f*

Sax. bar. *f*

Bar1&2. *f*

Tpt 1. *f*

Tpt 2&3. *f*

Trmp1,2,3&4. *f*

Tbn C 1,2,3&4. *f*

Tbn. baj. *f*

Tuba Bb. *f*

Tuba C. *f*

Mar. *f*

Congas. *f*

Perc 1. *f*

Perc 2. *f*

Caj. c. *f*

Perc. *f*

122

Picc. *mf*

Fl 1&2. *mf*

Ob1&2.

Fag 1&2.

Cl. Mib *mf*

Cl. I. *mf*

Cl. 2&3. *mf*

Cl. bajo *mf*

Sax. sop. *mf*

Sax. ctrl 1. *mf*

Sax. ctrl 2. *mf*

Sax. ten1&2. *mf*

Sax. bar. *mf*

Bar1&2. *mf*

Tpt 1.

Tpt 2&3.

Trmp1,2,3&4. *mp*

Tbn C 1,2,3&4. *mp*

Tbn. baj.

Tuba Bb. *mf*

Tuba C *mf*

Mar.

Congas *mp*

Perc 1.

Perc 2.

Caj. c. *mp*

Perc. *mp*

130

Picc. *f*

Fl 1&2. *f*

Ob1&2. *f*

Fag 1&2.

Cl. Mib *f*

Cl. I. *f*

Cl 2&3. *f*

Cl. bajo *f*

Sax. sop. *f*

Sax. ctrl 1. *f*

Sax. ctrl 2. *f*

Sax. ten1&2. *f*

Sax. bar. *f*

Bar1&2. *f*

Tpt 1. *f*

Tpt 2&3. *f*

Trmp1,2,3&4.

Tbn C 1,2,3&4. *f*

Tbn. baj. *f*

Tuba Bb. *f*

Tuba C. *f*

Mar. *f*

Congas *f*

Perc 1. *f*

Perc 2. *f*

Caj. c. *f*

Perc. *f*

Picc.

Fl 1&2.

Ob1&2.

Fag 1&2.

Cl. Mib

Cl 1.

Cl 2&3.

Cl. bajo

Sax. sop.

Sax. ctrl 1.

Sax. ctrl 2.

Sax. ten1&2.

Sax. bar.

Bar1&2.

Tpt 1.

Tpt 2&3.

Trmp1,2,3&4.

Tbn C 1,2,3&4.

Tbn. baj.

Tuba Bb.

Tuba C

Mar.

Congas

Perc 1.

Perc 2.

Caj. c.

Perc.

Parcero Sanjuanero

"Los Ritmos de mi Tierra"
San Juanero, ritmo de Tolima y Huila, Región Andina de Colombia

Fco. Javier VARGAS LUNA
Estrasburgo, Francia 2023

Allegro ♩ = 168

3 3

mf

9 *f* *ff* *tr* *tr* *tr* *tr* *tr* *tr* *tr*

17 **A** *f*

25 *mf*

33 **B** 8

41 *f*

45

49 **C** *mf*

58 **D** 2 *f*

66 **E** *f*

74 **9**
mp

86

90 **F**
f

98 **9**
mp

110

114 **G**
f

118

122
mf

130
f

137 **H**
mf *f*

Parcero Sanjuanero

"Los Ritmos de mi Tierra"
San Juanero, ritmo de Tolima y Huila, Región Andina de Colombia

Fco. Javier VARGAS LUNA
Estrasburgo, Francia 2023

Allegro ♩ = 168

3 3

mf

9 *f* *ff*

17 **A** *f* *tr*

25 *mf*

33 **B** 8

41 *f*

45

49 **C** *mf*

58 **D** 2 *f*

66 **E** *f*

74 **9**
mp

86

90 **F**
f

98 **9**
mp

110

114 **G**
f

122
mf

130
f

134

139 **H**
mf *f*

Oboe 1&2

Parcero Sanjuanero

"Los Ritmos de mi Tierra"
San Juanero, ritmo de Tolima y Huila, Región Andina de Colombia

Fco. Javier VARGAS LUNA
Estrasburgo, Francia 2023

Allegro ♩ = 168

3 3 3

mf

9 *f*

13 *ff*

17 **A** *f*

25 8

33 **B** 8

41 *f*

45

49 **C** *mf*

58 **D** 2

60 *f*

66 **E** *f*

74 **16**

90 **F** *f*

98 **16**

114 **G** *f*

118

122 **8** *f*

136 **H** *mf*

142 *f*

Parcero Sanjuanero

"Los Ritmos de mi Tierra"
San Juanero, ritmo de Tolima y Huila, Región Andina de Colombia

Fco. Javier VARGAS LUNA
Estrasburgo, Francia 2023

Allegro ♩ = 168

3

mf

9

f *ff*

17 **A**

f

25

p

2 2

33 **B**

7

41

f

49 **C**

f

53

58 **D**

2

60

66

E

74

15

90

F

98

15

114

G

122

15

H

142

Parcero Sanjuanero

"Los Ritmos de mi Tierra"
San Juanero, ritmo de Tolima y Huila, Región Andina de Colombia

Fco. Javier VARGAS LUNA
Estrasburgo, Francia 2023

Allegro ♩ = 168

3

mf

9

f *ff*

17 **A** *f* *trill* *trill*

25 8

33 **B** 8

41 *f*

45

49 **C** *mf*

58 **D** 2 *f*

66 **E** *f*

74 **9**
mp

86

90 **F**
f

98 **16**

114 **G**
f

118

122
mf

130
f

137 **H**
mf *f*

Parcero Sanjuanero

"Los Ritmos de mi Tierra"
San Juanero, ritmo de Tolima y Huila, Región Andina de Colombia

Fco. Javier VARGAS LUNA
Estrasburgo, Francia 2023

Allegro $\text{♩} = 168$

83

90 **F**

98

110

114 **G**

118

122

130

134

139 **H**

Parcero Sanjuanero

"Los Ritmos de mi Tierra"
San Juanero, ritmo de Tolima y Huila, Región Andina de Colombia

Fco. Javier VARGAS LUNA
Estrasburgo, Francia 2023

Allegro ♩ = 168

3

mf

9

f *ff*

17 **A**

f *tr*

25

p

33 **B**

7

41

f

45

f

49 **C**

mf

58 **D**

f

66 **E**

f

74 *mp*

83

90 **F** *f*

98 **9** *mp*

110

114 **G** *f*

118

122 *mf*

130 *f*

134

139 **H** *mf* *f*

Parcero Sanjuanero

"Los Ritmos de mi Tierra"
San Juanero, ritmo de Tolima y Huila, Región Andina de Colombia

Fco. Javier VARGAS LUNA
Estrasburgo, Francia 2023

Allegro ♩ = 168

mf

5

9

f ff

17 **A**

25 p 2 2

33 **B** 7

41 f

49 **C** f

58 **D** mf

62 f

66 **E** f

74

mf

82

90 **F**

f

98 **15**

114 **G**

f

122

mf

131

f

139 **H**

f

Saxofón soprano (opcional)

Parcero Sanjuanero

"Los Ritmos de mi Tierra"
San Juanero, ritmo de Tolima y Huila, Región Andina de Colombia

Fco. Javier VARGAS LUNA
Estrasburgo, Francia 2023

Allegro $\text{♩} = 168$

3 3
mf

9 *f* *ff*

17 **A** *f*

25 8

33 **B** *mf*

37

41 *f*

45

49 **C** *mf*

58 **D** 2

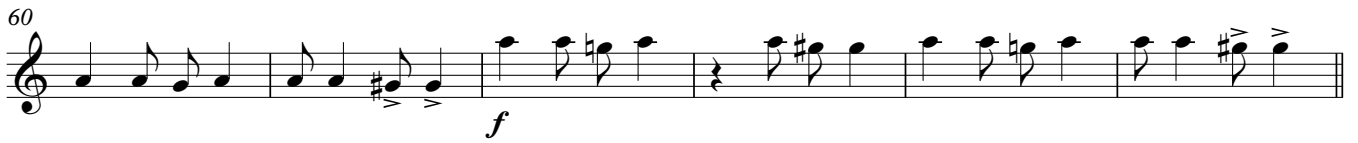
60 

66 **E** 

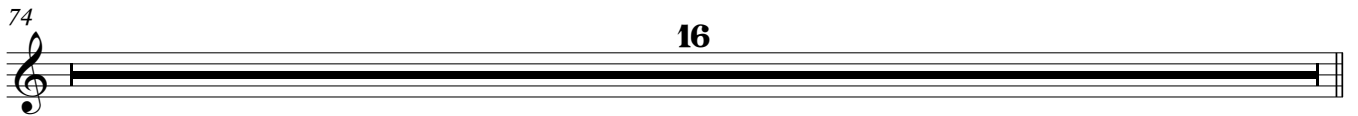
74 

90 **F** 

98 

105 

110 

114 **G** 

122 

130 

137 **H** 

Alto Sax 1

Parcero Sanjuanero

"Los Ritmos de mi Tierra"
San Juanero, ritmo de Tolima y Huila, Región Andina de Colombia

Fco. Javier VARGAS LUNA
Estrasburgo, Francia 2023

Allegro ♩ = 168

3 *mf*

9 *f* *ff*

17 **A** *f*

25 *p*

33 **B** *mf*

37

41 *f*

45

49 **C** *mf*

58 **D** *f*

66 **E** *f*

74 **16**

90 **F**

94

98 *mf*

105

110

114 **G**

118

122 *mf*

130 *f*

137 **H**

Parcero Sanjuanero

"Los Ritmos de mi Tierra"
San Juanero, ritmo de Tolima y Huila, Región Andina de Colombia

Fco. Javier VARGAS LUNA
Estrasburgo, Francia 2023

Allegro $\text{♩} = 168$

8 **3** **3**
mf

9 *f* *ff*

17 **A** *f*

25 *p*

33 **B** *mf*

37

41 *f*

45

49 **C** *mf*

58 **D** **2** *f*

66 **E** *f*

74

16

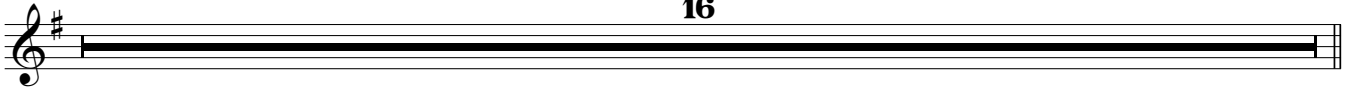

90 **F**

98

105

110

114 **G**

122

130

134

139 **H**

Tenor Sax 1&2

Parcero Sanjuanero

"Los Ritmos de mi Tierra"
San Juanero, ritmo de Tolima y Huila, Región Andina de Colombia

Fco. Javier VARGAS LUNA
Estrasburgo, Francia 2023

Allegro $\text{♩} = 168$

74 15

90 **F**

98 *mf*

105

110

114 **G**

122 *mf*

130 *f*

138 **H**

143 *f*

Parcero Sanjuanero

"Los Ritmos de mi Tierra"
San Juanero, ritmo de Tolima y Huila, Región Andina de Colombia

Fco. Javier VARGAS LUNA
Estrasburgo, Francia 2023

Allegro ♩ = 168

mf

9

f ff

17 **A**

f

25

p 7

33 **B**

mf

41

f

49 **C**

f

58 **D**

mf f

66 **E**

f

74

mf

82

mf

90 **F**

f

98

mf

106

114 **G**

f

122

mf

131

f

139 **H**

f

Parcero Sanjuanero

"Los Ritmos de mi Tierra"
San Juanero, ritmo de Tolima y Huila, Región Andina de Colombia

Fco. Javier VARGAS LUNA
Estrasburgo, Francia 2023

Allegro ♩ = 168

74 8

mp

85

90 **F**

f

98 *mf*

106

114 **G**

f

122 *mf*

131 *f*

139 **H**

f

Parcero Sanjuanero

"Los Ritmos de mi Tierra"
San Juanero, ritmo de Tolima y Huila, Región Andina de Colombia

Fco. Javier VARGAS LUNA
Estrasburgo, Francia 2023

Allegro ♩ = 168

74 *mf*

81

85

90 **F** *f*

98 **16**

114 **G** *f*

122 **8** *f*

134

139 **H** *mf* *f*

Trompeta 2&3 Sib

Parcero Sanjuanero

"Los Ritmos de mi Tierra"
San Juanero, ritmo de Tolima y Huila, Región Andina de Colombia

Fco. Javier VARGAS LUNA
Estrasburgo, Francia 2023

Allegro $\text{♩} = 168$

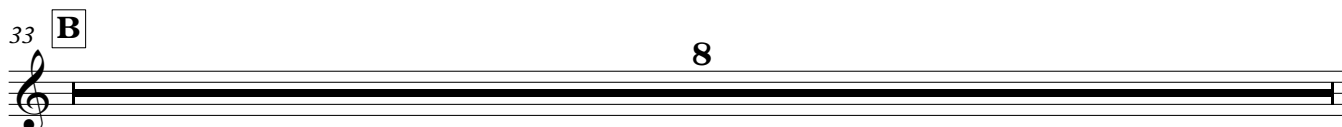
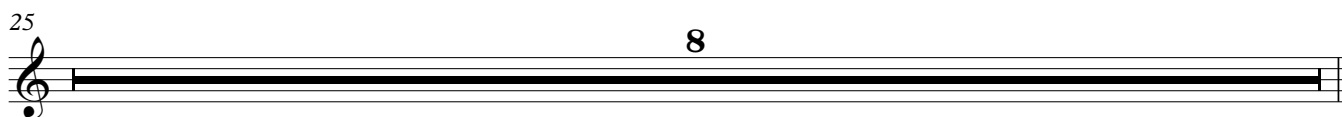
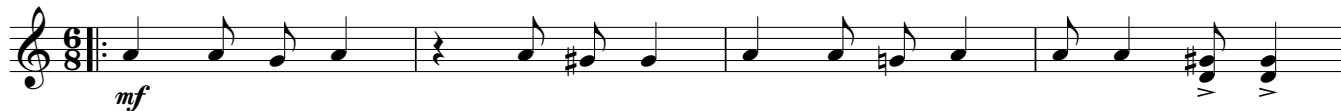

50 *mf*

58 **D** *mf*

62 *f*

66 **E** *f*

74 *mf*

81

85

90 **F** *f*

98 **16**

114 **G** *f*

122 *f* **8**

136 **H** *mf*

142 *f*

Horn in Fa 1,2,3&4

Parcero Sanjuanero

"Los Ritmos de mi Tierra"

San Juanero, ritmo de Tolima y Huila, Región Andina de Colombia

Fco. Javier VARGAS LUNA

Estrasburgo, Francia 2023

Allegro ♩ = 168

Horn in Fa 1,2,3&4

74

mp

82

90 **F**

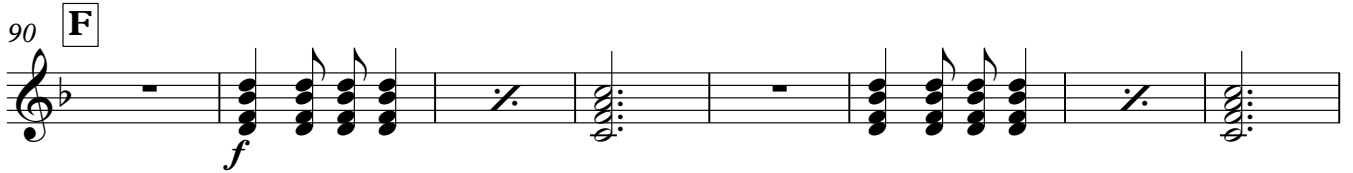

f

98

mp

106

114 **G**

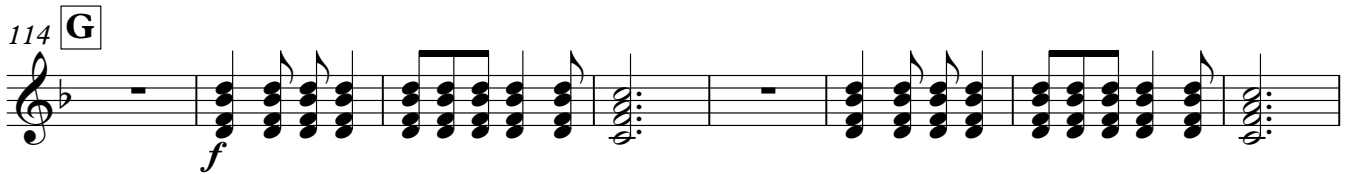

f

122

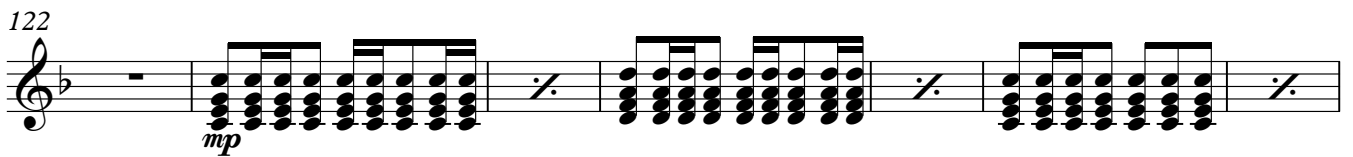

mp

129

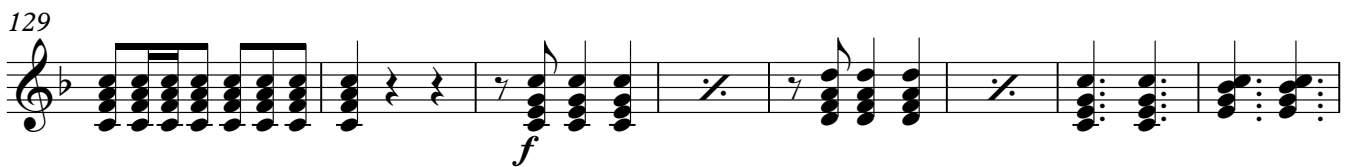

f

137 **H**

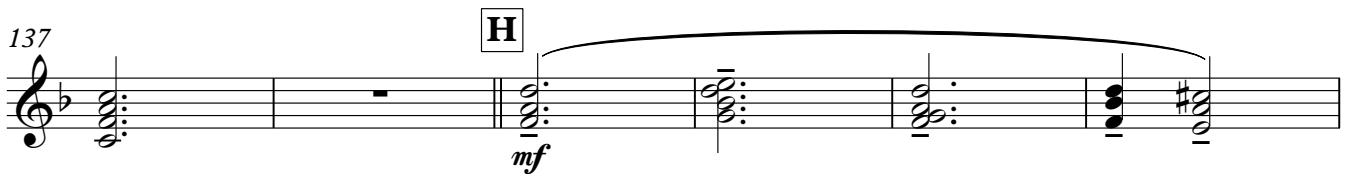

mf

143

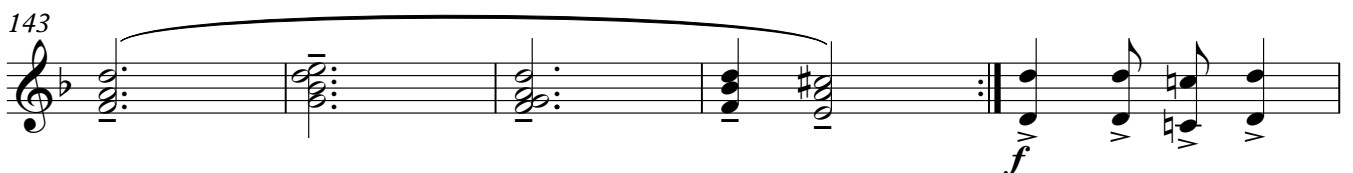

f

Parcero Sanjuanero

"Los Ritmos de mi Tierra"
San Juanero, ritmo de Tolima y Huila, Región Andina de Colombia

Fco. Javier VARGAS LUNA
Estrasburgo, Francia 2023

Allegro $\text{♩} = 168$

74 *mf*

81

85

90 **F** *f*

98 *mp*

106

114 **G** *f*

122 *mp*

129 *f*

138 **H** *f*

143 *f*

Trombon bass

Parcero Sanjuanero

"Los Ritmos de mi Tierra"
San Juanero, ritmo de Tolima y Huila, Región Andina de Colombia

Fco. Javier VARGAS LUNA
Estrasburgo, Francia 2023

Allegro ♩ = 168

8

mf

9

f *ff*

17 **A**

f

25

p 7

33 **B**

8

41

f

49 **C**

f

58 **D**

mf *f*

66 **E**

f

74

15

90 **F**

98

15

114 **G**

122

8

138

H

143

Parcero Sanjuanero

"Los Ritmos de mi Tierra"
San Juanero, ritmo de Tolima y Huila, Región Andina de Colombia

Fco. Javier VARGAS LUNA
Estrasburgo, Francia 2023

Allegro $\text{♩} = 168$

mf

5

9

f *ff*

17 **A**

f

25

p 7

33 **B**

mf

41

f

49 **C**

f

53

58 **D**

mf *f*

V.S.

66 **E**

f

74

mf

82

90 **F**

f

98

mf

106

114 **G**

f

122

mf

131

f

139 **H**

f

143

f

Tuba Do

Parcero Sanjuanero

"Los Ritmos de mi Tierra"
San Juanero, ritmo de Tolima y Huila, Región Andina de Colombia

Fco. Javier VARGAS LUNA
Estrasburgo, Francia 2023

Allegro ♩ = 168

mf

f ff

17 **A**
f

25 p 7

33 **B**
mf

41 f

49 **C**
f

53

58 **D**
mf f

66 **E**
f

74

82

90 **F**

98

106

114 **G**

122

131

139 **H**

Marimba

Parcero Sanjuanero

"Los Ritmos de mi Tierra"
San Juanero, ritmo de Tolima y Huila, Región Andina de Colombia

Fco. Javier VARGAS LUNA
Estrasburgo, Francia 2023

Allegro ♩ = 168

3 3 3 3

9 3 3

17 **A** 8

25 *mf*

33 **B** 8

41 8

49 **C** *f*

53

58 **D** 3 3 *mf*

66 **E** *f*

74 **13**
mp

90 **F**
f

98 **16**

114 **G**
f

118

122 **8**
f

136 **H**
f

142 *f*

Congas
Xilófono

Parcero Sanjuanero

"Los Ritmos de mi Tierra"

San Juanero, ritmo de Tolima y Huila, Región Andina de Colombia

Fco. Javier VARGAS LUNA

Estrasburgo, Francia 2023

Allegro ♩ = 168

6/8

mf

9

f *ff*

17 **A**

f To Xil.

25 Xilófono

mf

29

Congas

33 **B**

mf 4

41

f 4

49 **C**

8

58 **D**

mf *ff*

66 **E**

f 4

74

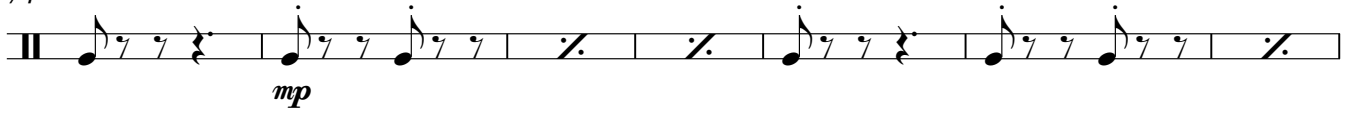

81

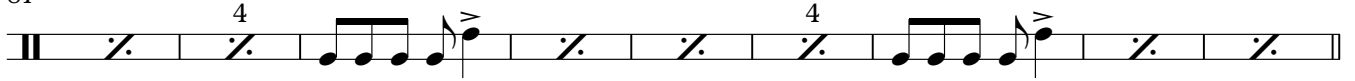
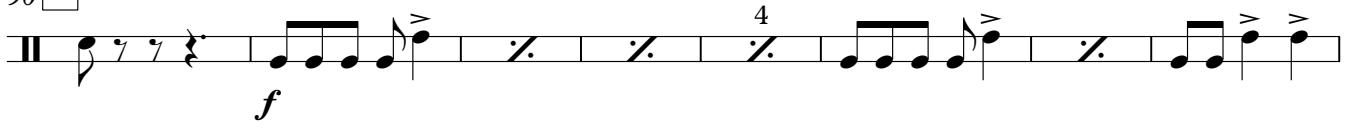
90 **F**

98

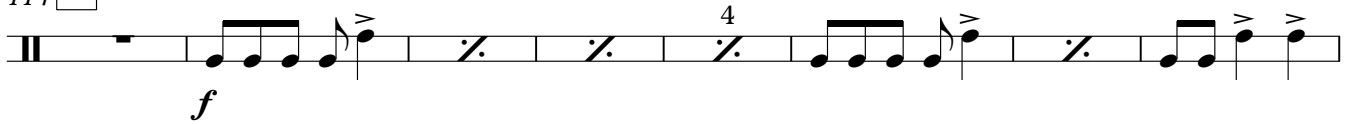

109

114 **G**

122

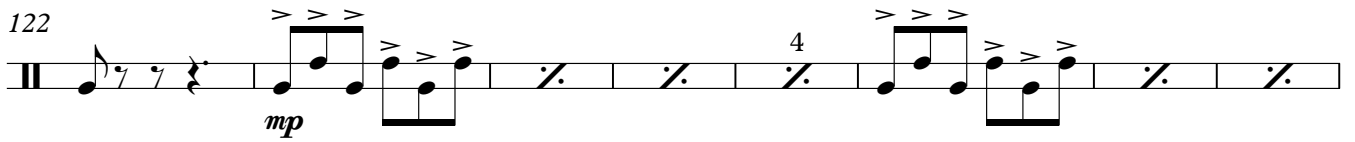

130

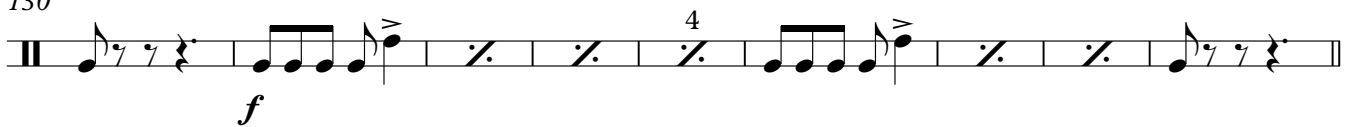
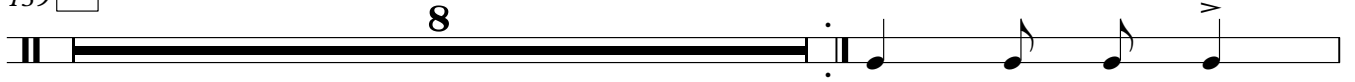
139 **H**

Parcero Sanjuanero

"Los Ritmos de mi Tierra"

San Juanero, ritmo de Tolima y Huila, Región Andina de Colombia

Fco. Javier VARGAS LUNA

Estrasburgo, Francia 2023

Allegro ♩ = 168

9

mf

9

f ff

17 **A**

f

25

p mf

33 **B**

mf

41

f

49 **C**

mf

58 **D**

mf ff

66 **E**

f

Percusión 1 Tambor de la costa colombiana

74

81

90 **F**

98

106

114 **G**

122

137

143

Percusión 2 Plato suspendido

Parcero Sanjuanero

"Los Ritmos de mi Tierra"

San Juanero, ritmo de Tolima y Huila, Región Andina de Colombia

Fco. Javier VARGAS LUNA

Estrasburgo, Francia 2023

Allegro ♩ = 168

9

mf

9

f *ff*

17 **A**

f

25

p 7

33 **B**

mf 4

41

f 4

49 **C**

p 8

58 **D**

mf *ff*

66 **E**

f 4

Percusión 2 Plato suspendido

74

81

90 **F**

98

106

114 **G**

122

135

Parcero Sanjuanero

Estrasburgo, Francia 2023

"Los Ritmos de mi Tierra"

San Juanero, ritmo de Tolima y Huila, Región Andina de Colombia

Allegro ♩ = 168

9

17 **A**

25

33 **B**

41

49 **C**

58 **D**

66 **E**

74

Caja Clara

82

4

90 **F**

4

98

4

106

4

114 **G**

4

122

4

129

4

138 **H**

143

Parcero Sanjuanero

"Los Ritmos de mi Tierra"

San Juanero, ritmo de Tolima y Huila, Región Andina de Colombia

Fco. Javier VARGAS LUNA

Estrasburgo, Francia 2023

Allegro ♩ = 168

